



Crystal Palace Revived

A new exhibition building in Sydenham, 2009/2010

The Crystal Palace was one of the largest buildings ever to have been built. It stood for 85 years before it was destroyed by fire in 1936.

Originally designed by Joseph Paxton for the Great Exhibition of 1851 in Hyde Park, the giant modular steel and glass structure was eventually relocated to Sydenham and transformed into a Winter Palace, re-opening in 1854.

Today, the site in Sydenham is a blank rectangle on the A-Z Street Atlas, but hidden between blackberry canes one can still find remains of the former palace, such as column bases. Most of the original infrastructure is still in place, or could be repaired easily, which makes the site predestined to be re-used by a building of equal size.

The student's new proposals trace the original footprint of the Sydenham Palace. Transcribed into metric it measures 482.4 x 115.2m, comprised of 67 x 16 structural modules each 7.2m in edge length (Paxton's design was based on 24 x 24ft).

Used as an exhibition building, comparable to its predecessor in Hyde Park, the revived palace forms an equilateral triangle with London's other exhibition venues Earl's Court/Olympia and Excel.

The remains of the original terrace walls and stairs are to be repaired and re-used as links to the park.

Peter Karl Becher & Matthew Barnett-Howland

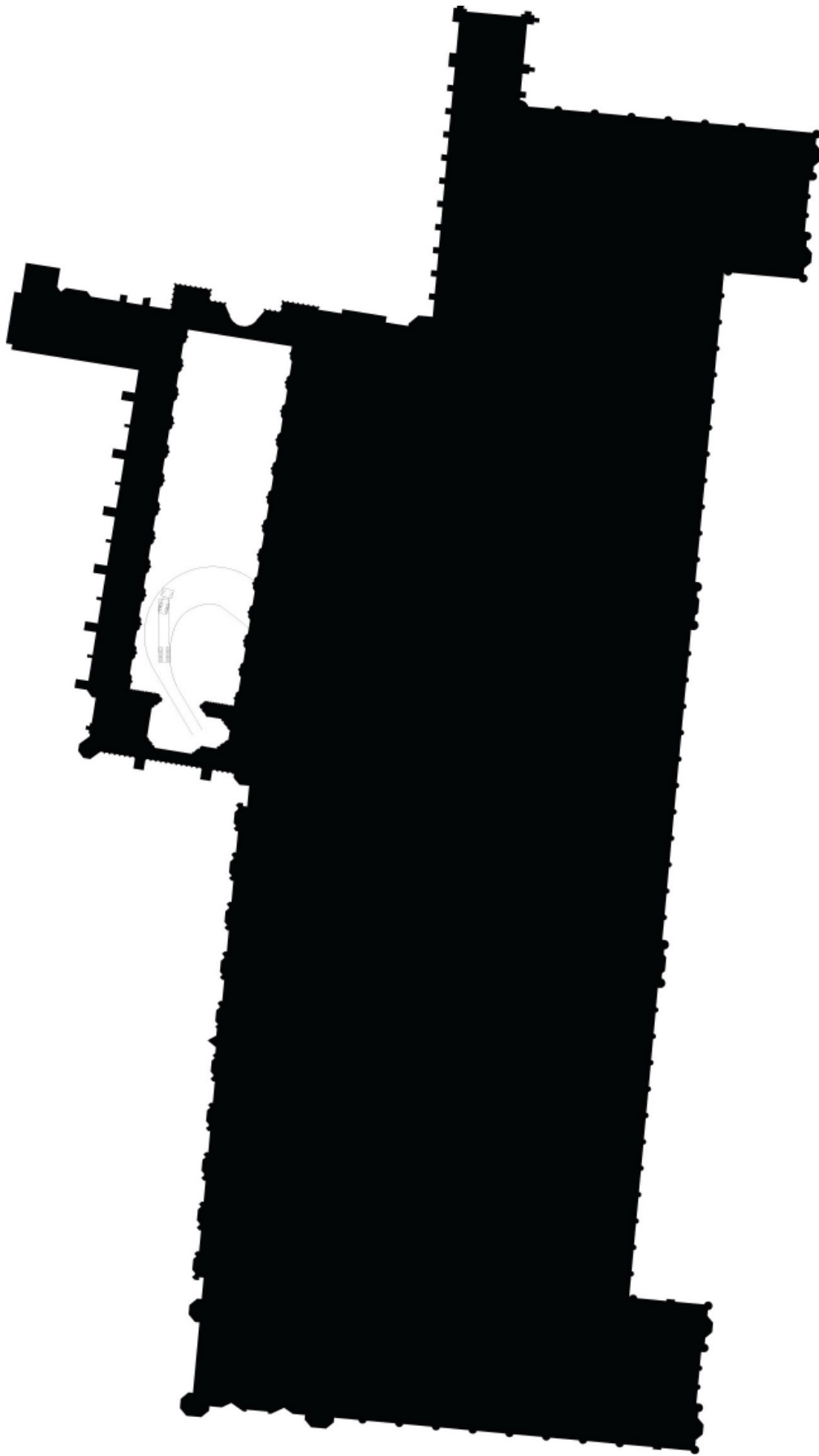

Jennifer Bull

Measuring Westminster Hall with a 16.5m lorry

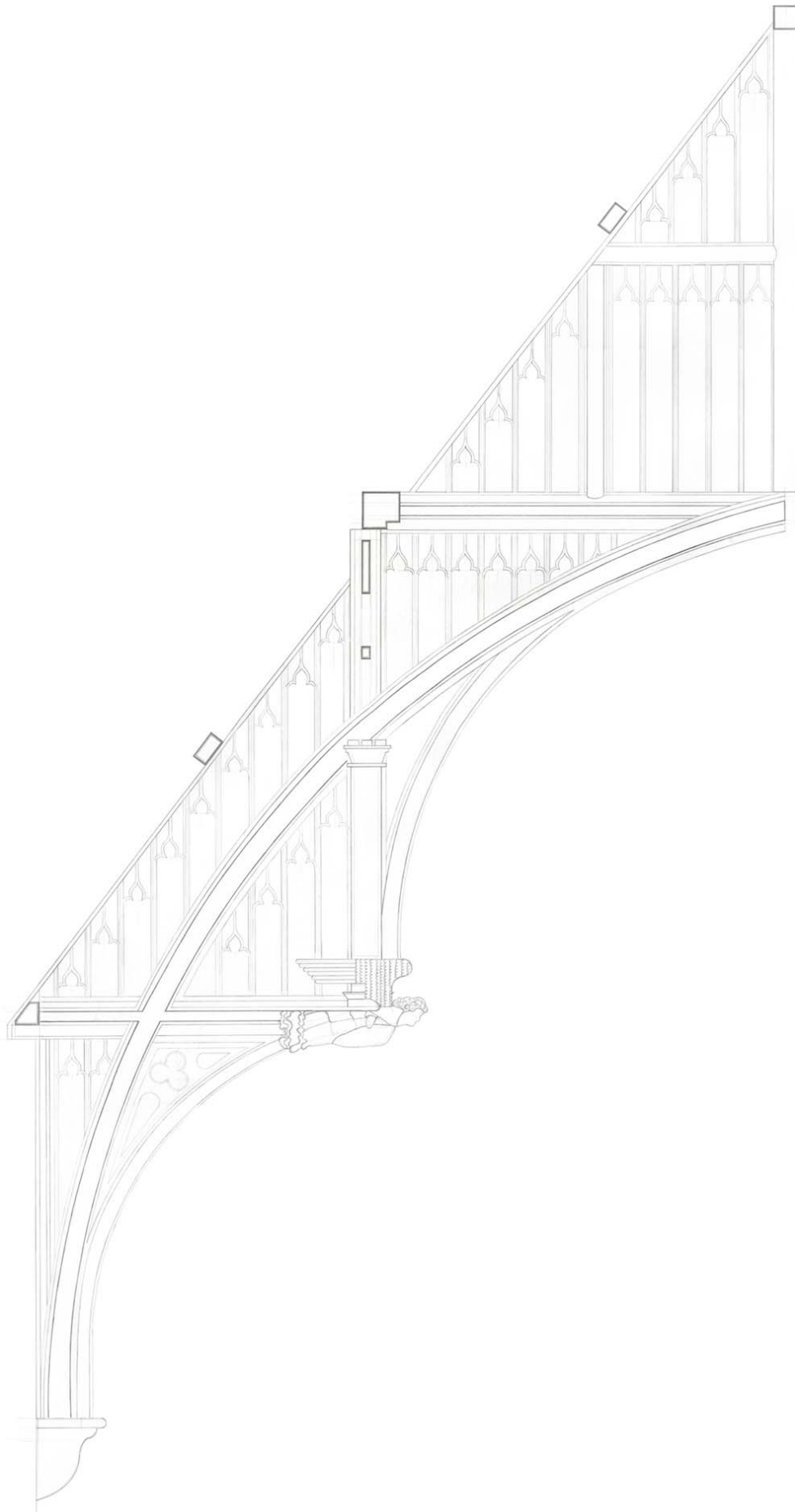

Jennifer Bull and Hadas Even-Tzur

Study of hammerbeam construction at Westminster Hall

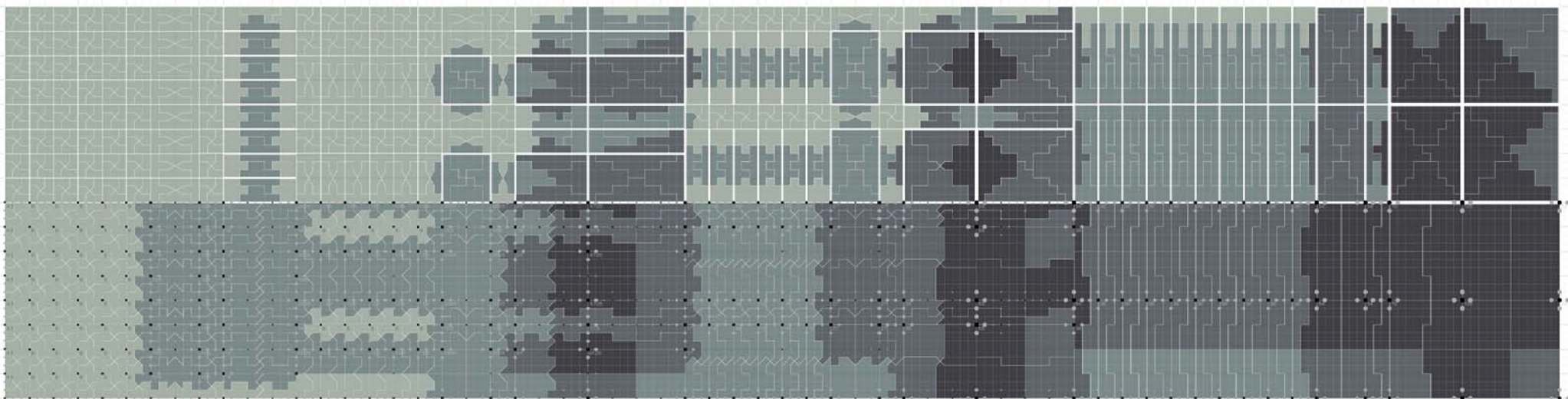

Jennifer Bull

Diagram of predicted load distribution in beams and columns



Jennifer Bull

Plaster cast of interior spaces, scale 1:500, 96.5x23cm

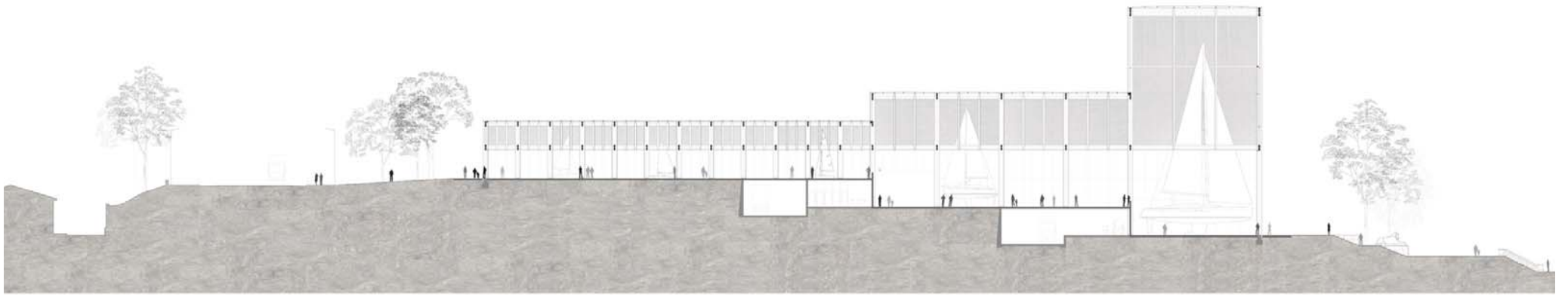

Jennifer Bull

Cross-section through new proposal on top of Sydenham Hill



Jennifer Bull

North elevation and park context

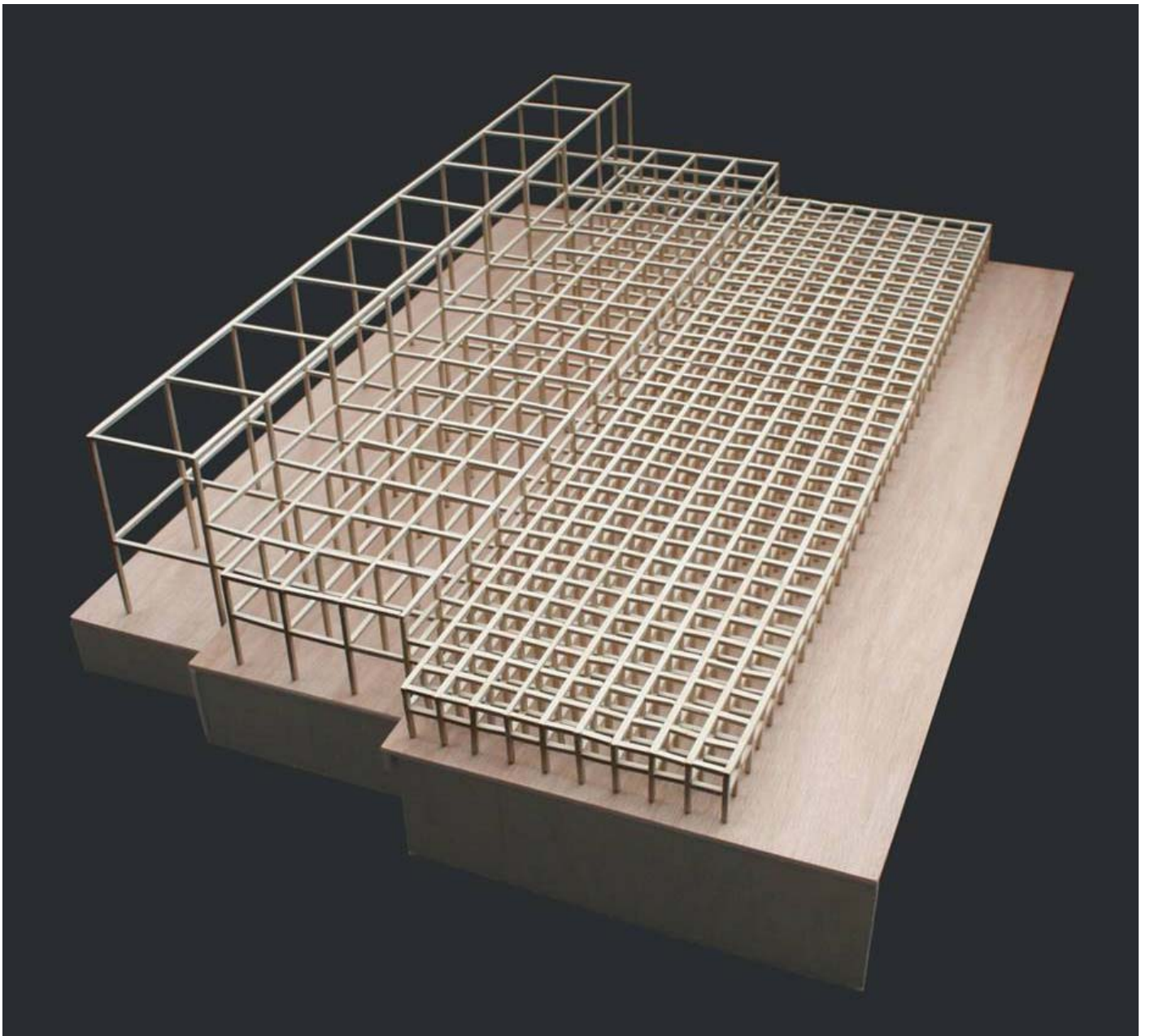

Jennifer Bull

Partial structural model, scale 1:200, 105.6x57.6cm

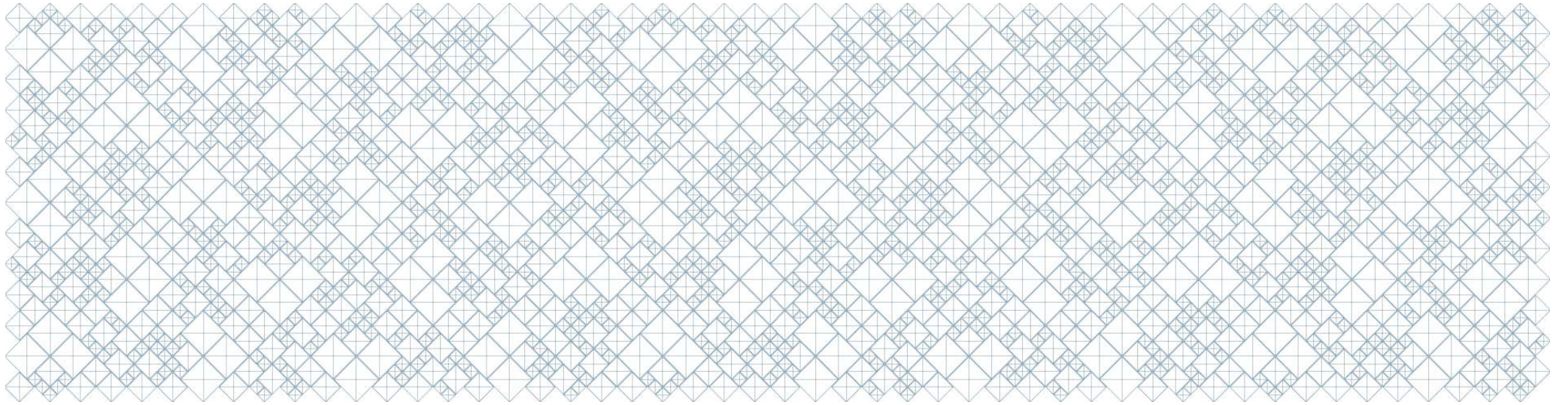

Hadas Even-Tzur

Module study

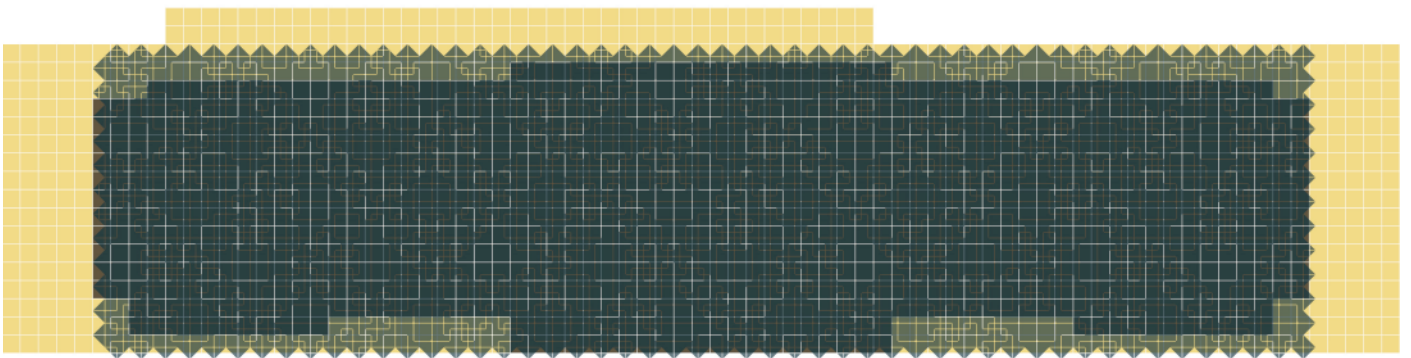
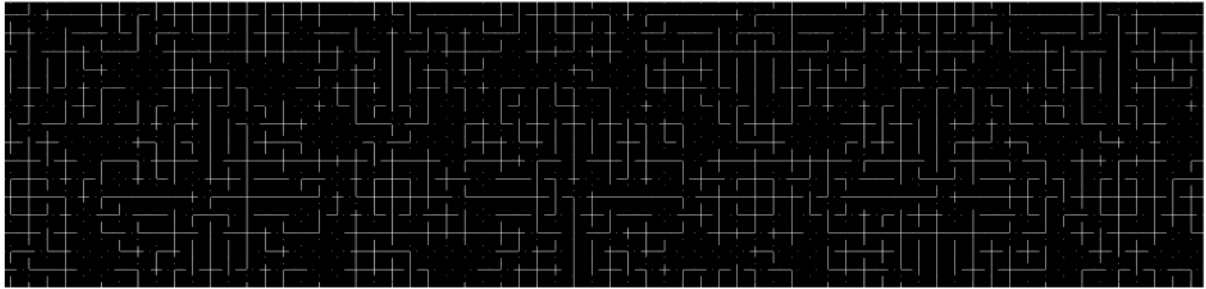

Hadas Even-Tzur

Size comparison Hyde Park, Sydenham I and Sydenham II palaces



Michael Ha

A new palace proposal seen from Crystal Palace Park, composite image

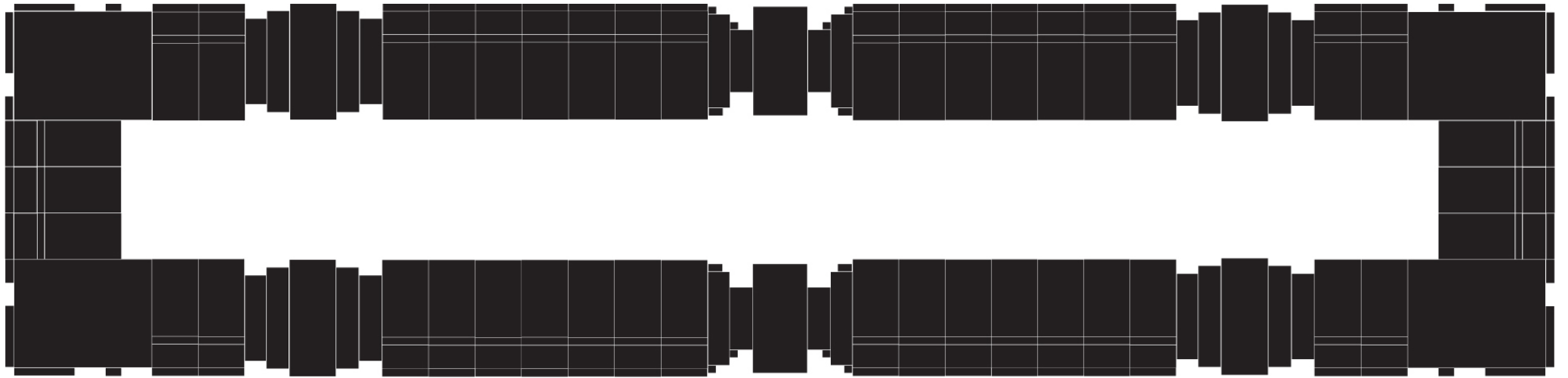

Hannah Shaw

Figure-ground plan of new palace proposal

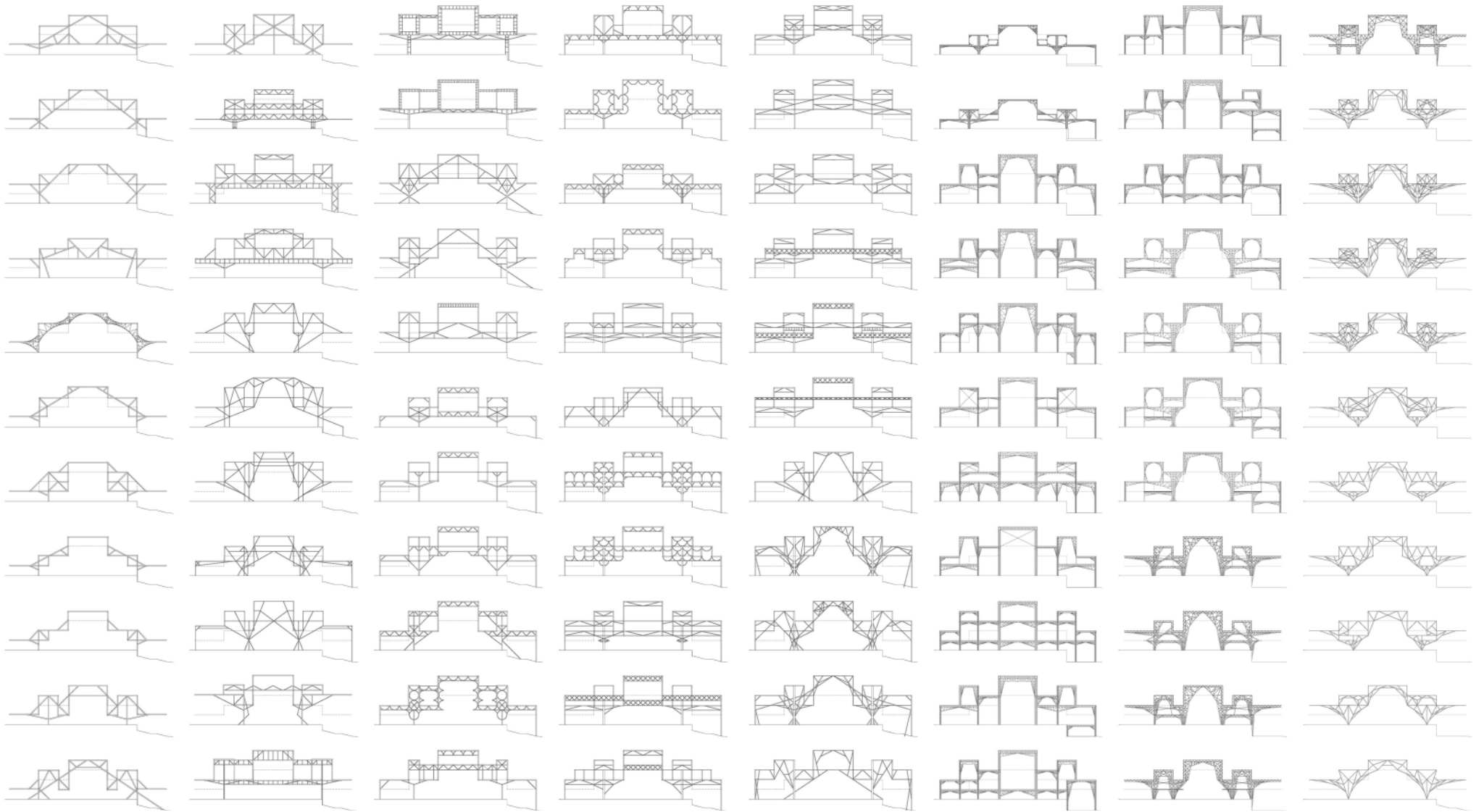

Matthew Kwok
88 typological studies

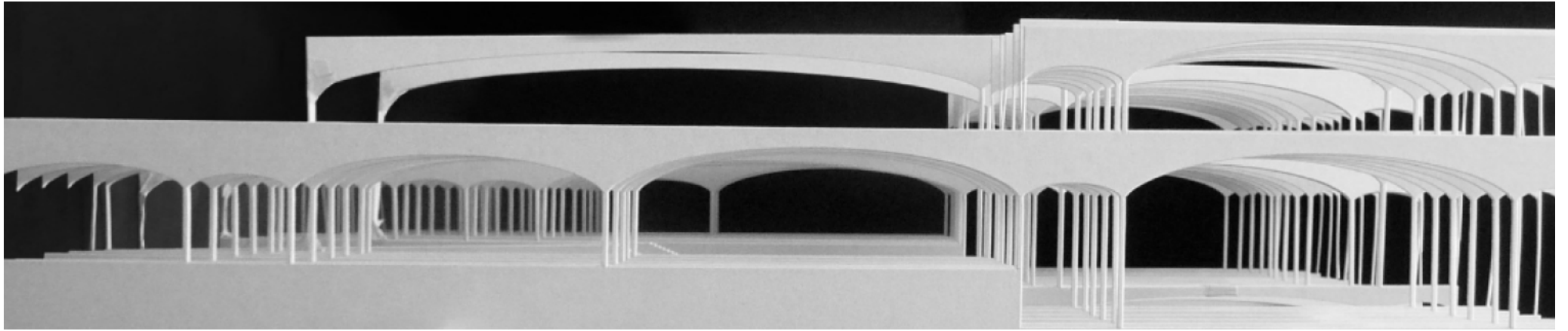

Cara Beveridge

Spatial study with arched steel structure, model, scale 1:200

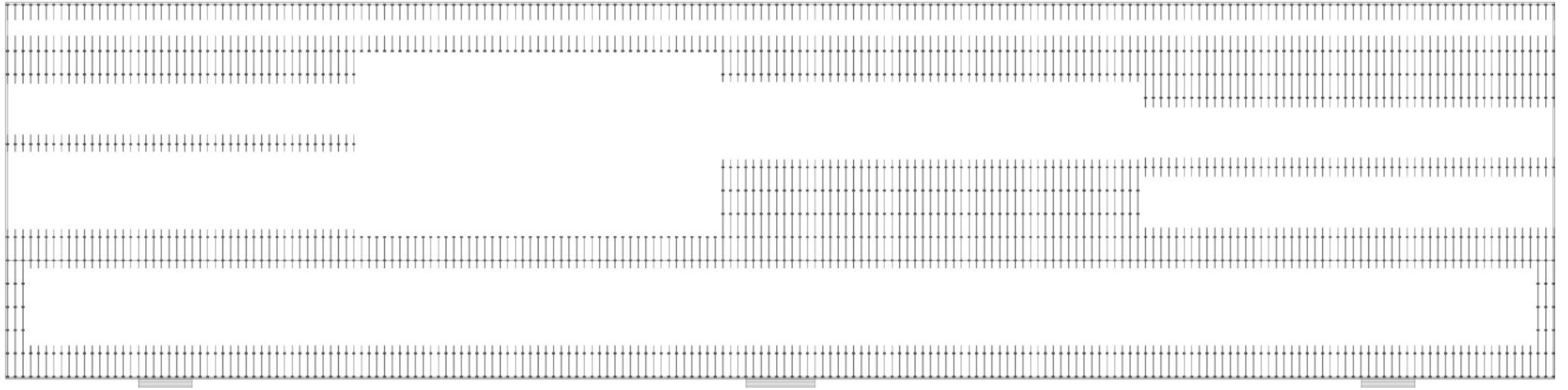

Cara Beveridge

Floor plan



Cara Beveridge
Scale study, model



Cara Beveridge

Inflated ETFE cushion facade and roof with existing terraces, composite image

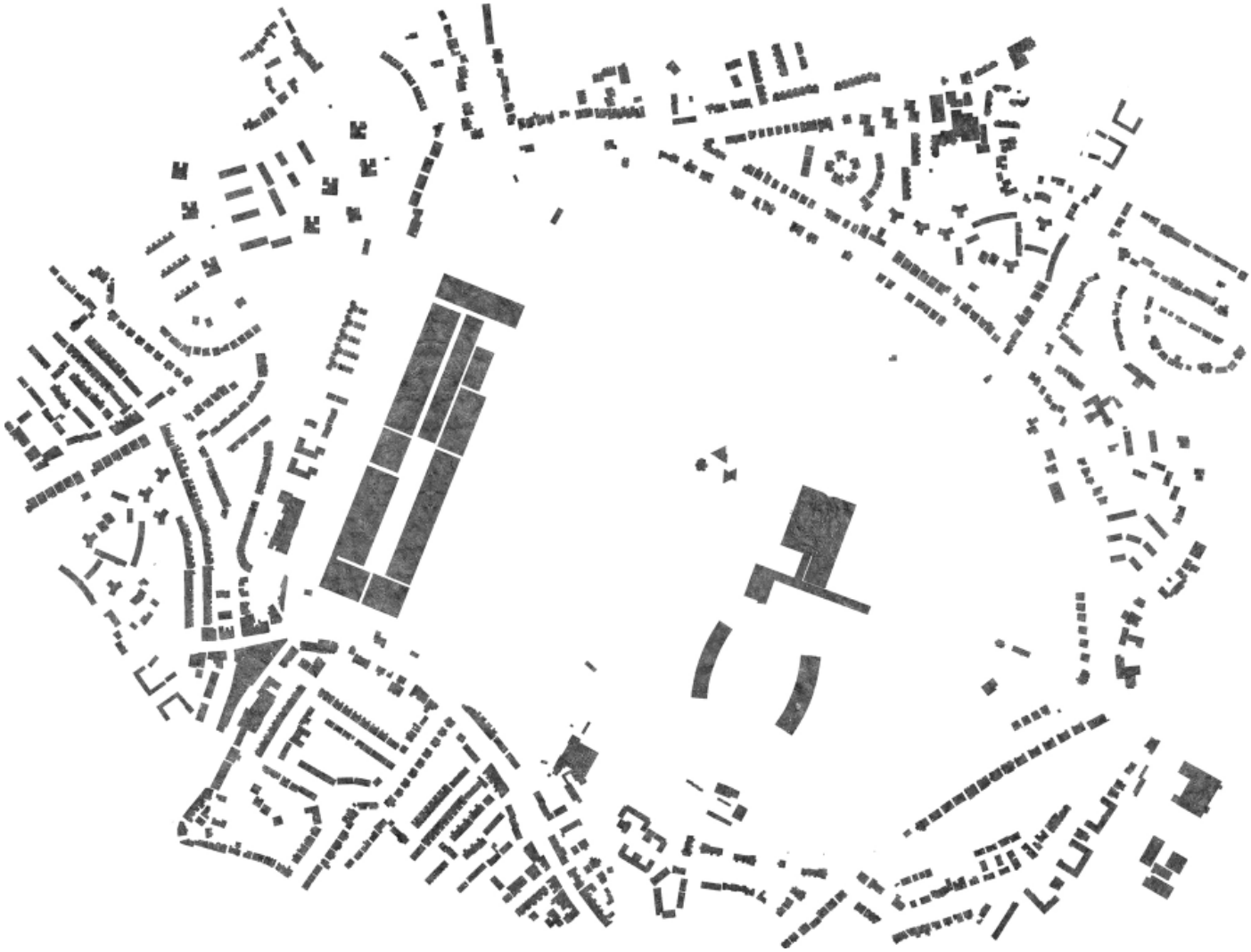

Robyn Jones

Figure-ground map of Crystal Palace Park with new proposal

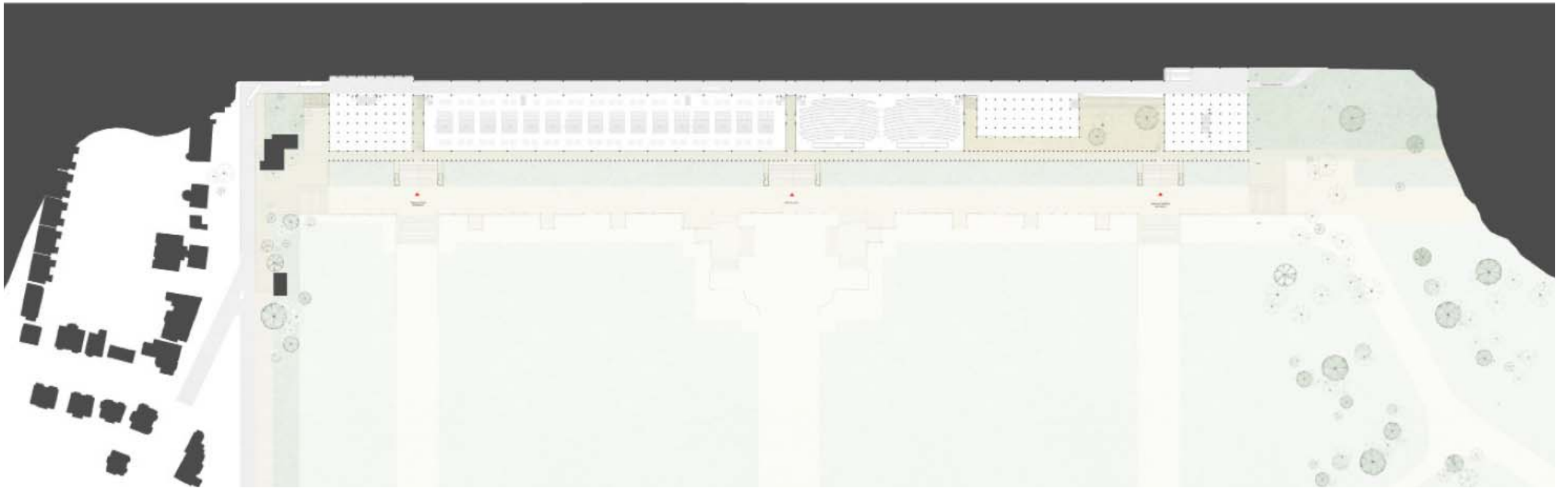

Robyn Jones

Basement plan, Crystal Palace Park level

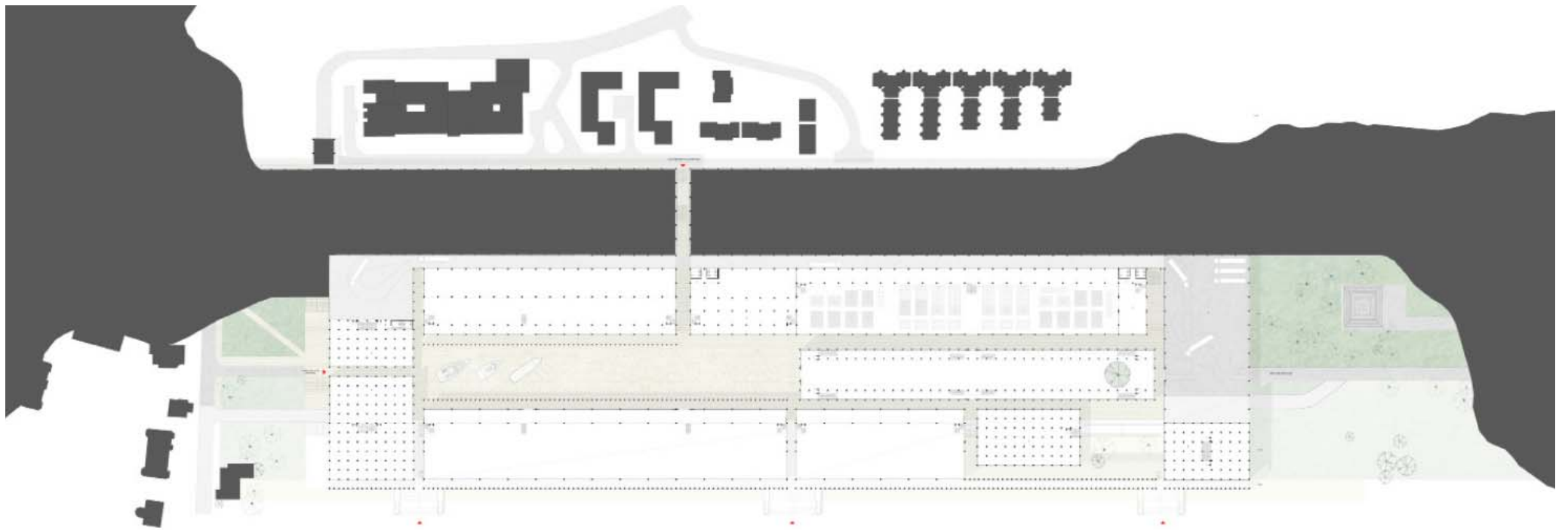

Robyn Jones

Lower ground floor plan

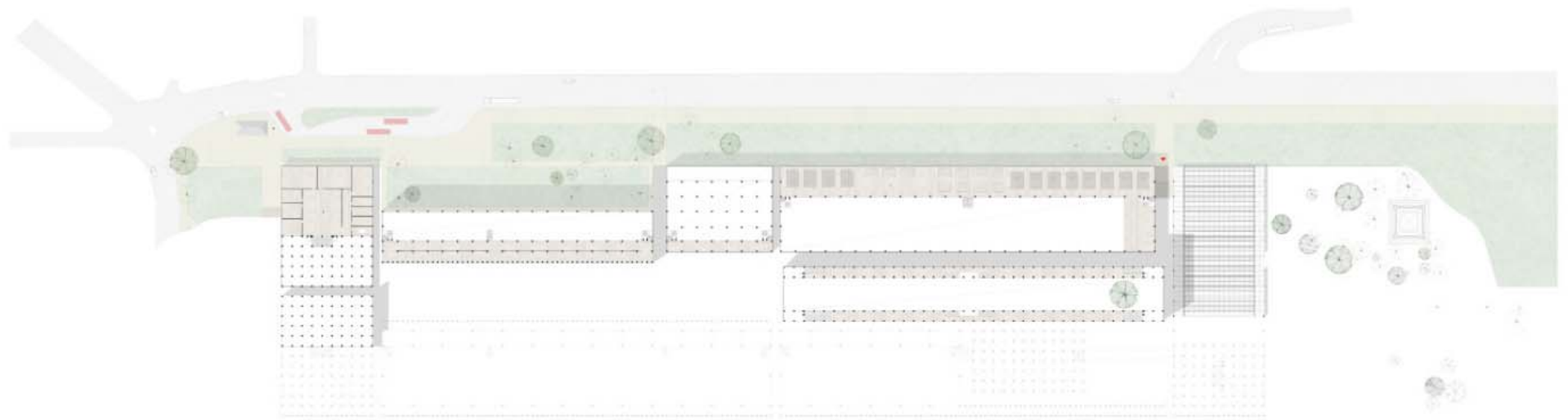

Robyn Jones

Ground floor plan, Crystal Palace Parade level

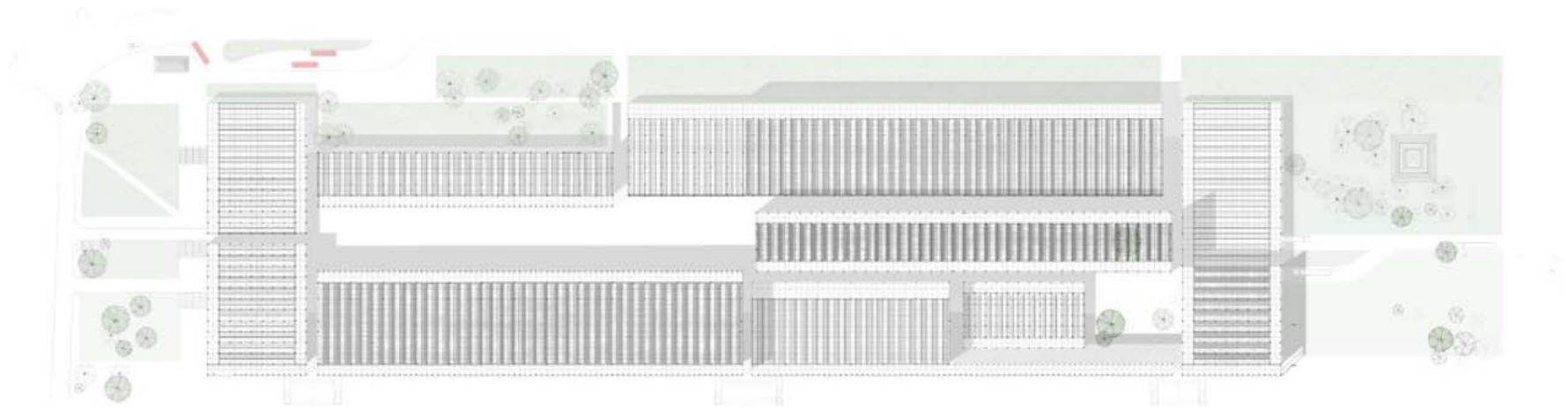

Robyn Jones

Roof plan

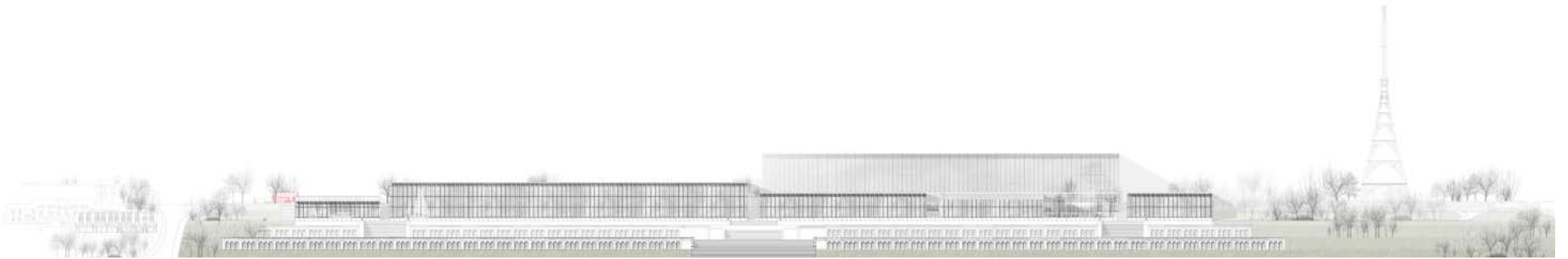

Robyn Jones

Elevation seen from Crystal Palace Park

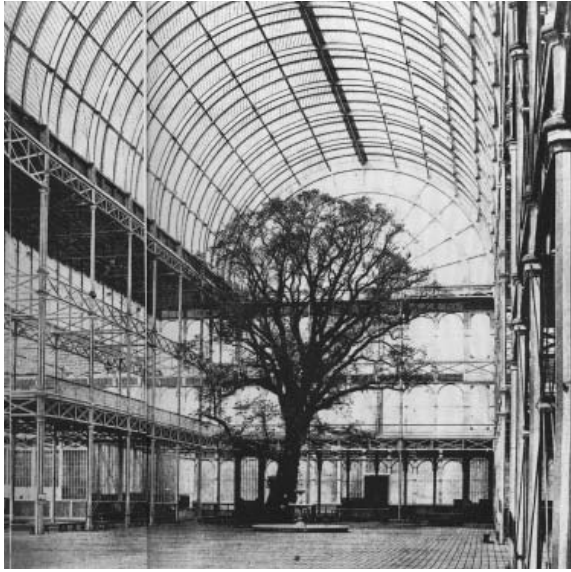

Robyn Jones

Paxton's Hyde Park transept and new nave proposal in comparison, photograph/model

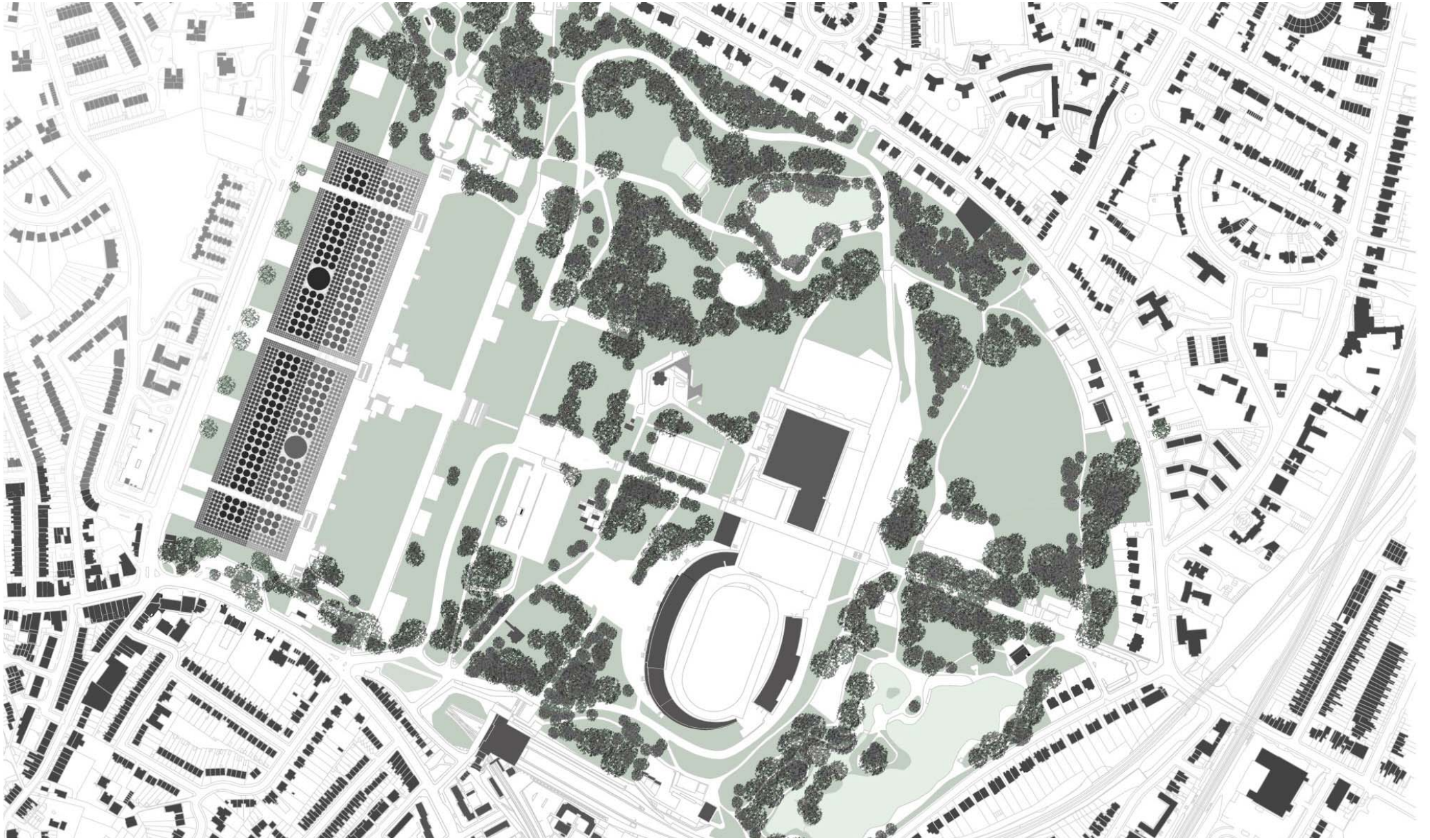

Matthew Mure

Site plan with new palace proposal

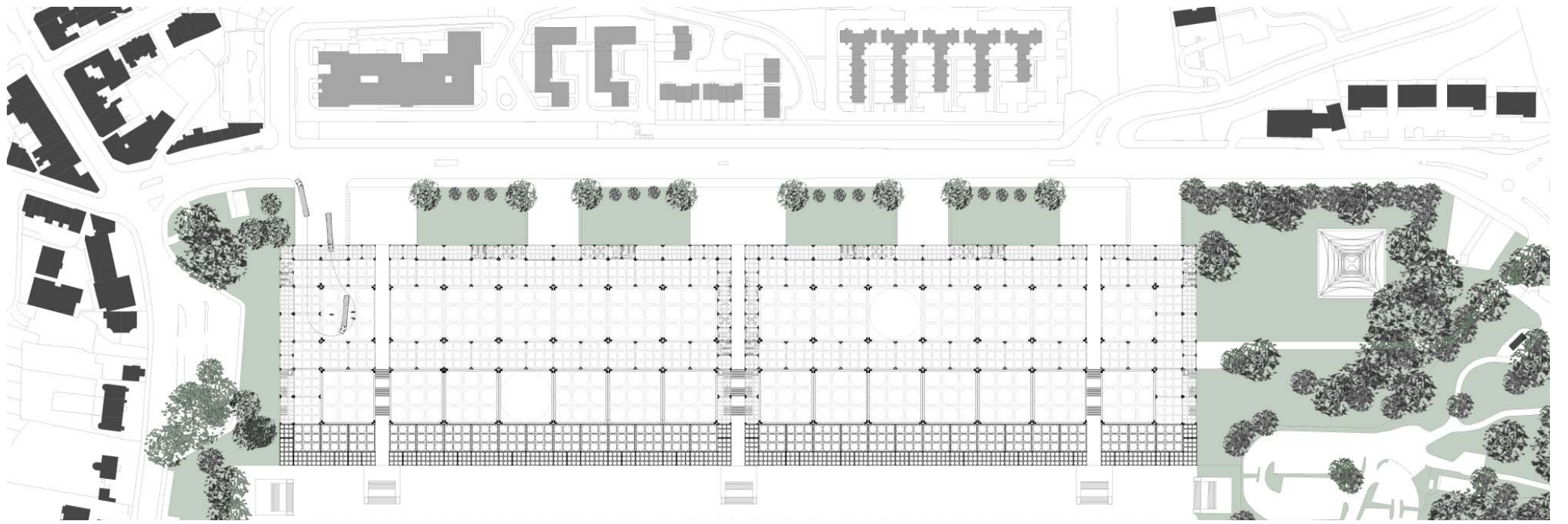

Matthew Mure

Ground floor plan in context

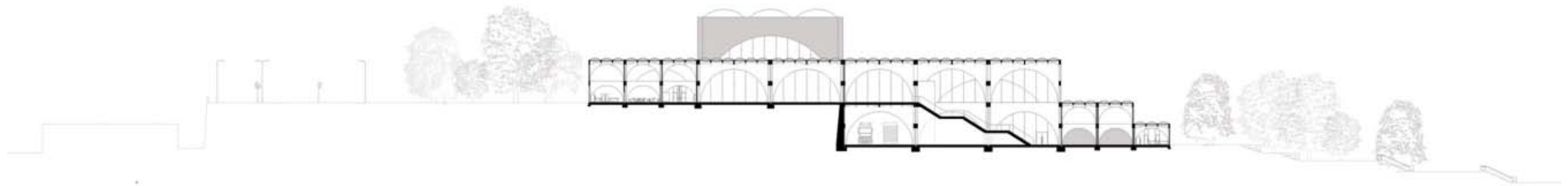
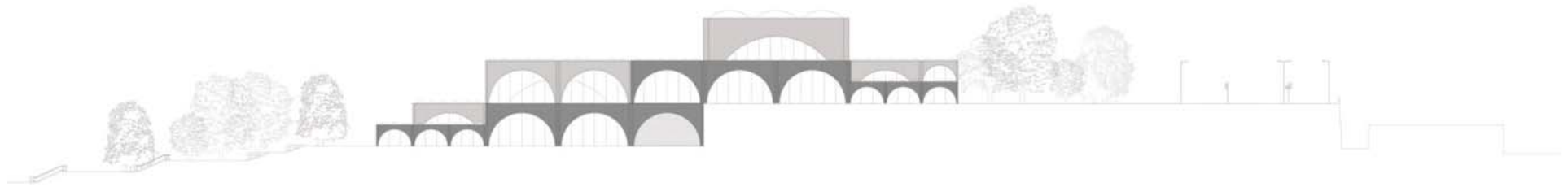
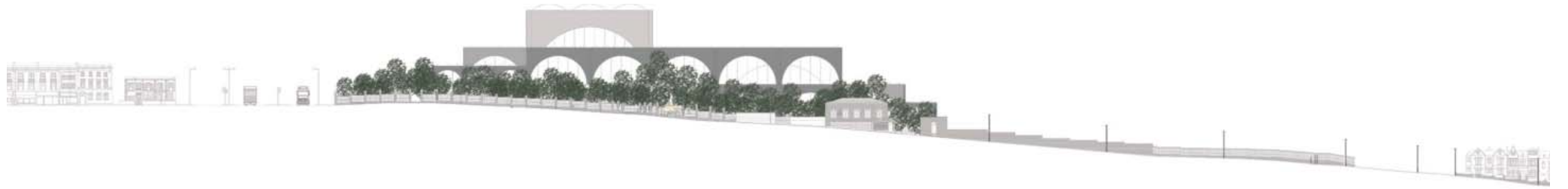

Matthew Mure
Short elevations and cross-section

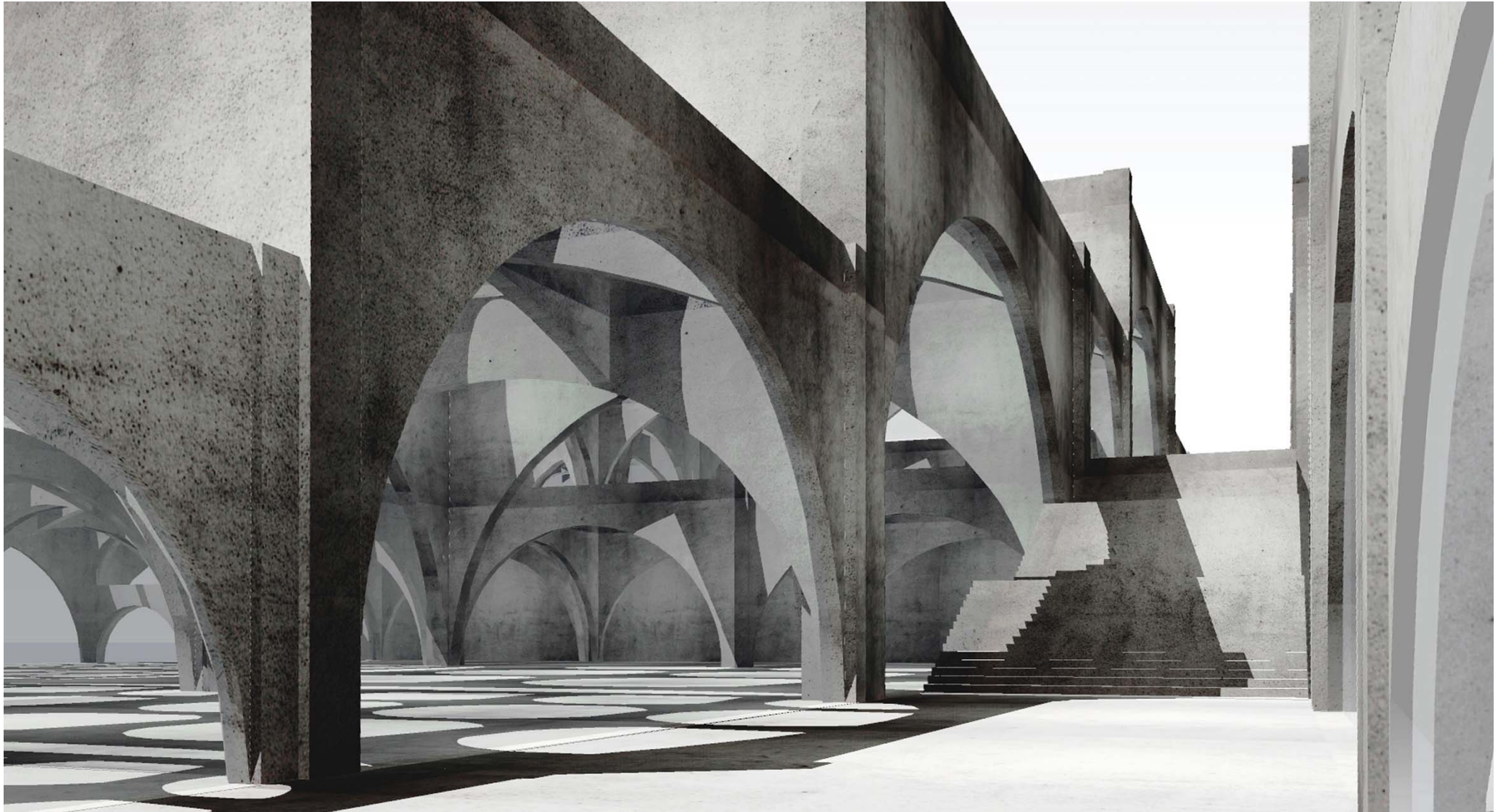

Matthew Mure

Exterior perspective, digital model



Matthew Mure

Interior perspective, digital model

CREDITS

Students:

Aboud Aboud
Leslyanne Bennett
Cara Beveridge
Zachary Bird
Jennifer Bull
Huseyin Cicek
Luke Curnow
Hadas Even-Tzur
David Fisk
Anthony Godden
Michael Ha
Emily Hilliar
Ahmad Jagot
Robyn Jones
Daniel Konteh
Matthew Kwok
Amy Lee
Matthew Mure
Havmeet Panesar
Lloyd Preston-Allen
Natasha Rajmohan
Hannah Shaw
Amolak Sohal

Tutors:

Peter Karl Becher
Matthew Barnett-Howland

Consultants:

Andy Greig (Structures)
Dr Stephen Pretlove (Services)

Critics:

Geir Brendeland
Olav Kristoffersen
Stefano Rabolli Pansera
Paulo Moreira
James Payne
Dietrich Pressel
Wafa Al-Ghatam
Hilary Koob-Sassen
Jay Gort
Dr Alexandra Stara
Nina Lundvall
Mike Lee
John O'Mara
Nicholas Choy
Timothy Smith
Pepijn Nolet
Olaf Winkler
David Grandorge
Eleanor Fawcett
Stefano Ciurlo Walker
Tim Rettler
Irina Davidovici

Special thanks to:

Tooney Phillips
Marisa & Vicente Saenz Guerra

Intellectual Property

The information in this brochure, including without limitation all design, text, images and other information is protected under UK and other copyright laws and is owned by the persons or institutions credited or used under license from the copyright owner. The information may not, except under written license, be copied, reproduced, transmitted, displayed, performed, distributed, rented, sublicensed, altered, stored for subsequent use or otherwise used in whole or in part in any manner without prior written consent of the persons or institutions credited, except to the extent such use is authorized under the UK copyright laws.